

Rainbow

February 2006

Vol. 7, Issue 2

Bend



Retreat Center Update

As brothers and sisters in Christ, bound together whether it be through an Emmaus, Journey, Kairos Outside or Chrysalis experience, this is a time for prayer.

You may be hearing rumors concerning the facility we use to hold our events. As you know Bishop Gracida is now the facility for a new high school. As a professional in the field of workforce development, I welcome this new option for the education of our youth.

We have been told we will continue to have access to the facility through 2007. As many necessary improvements are made, we must be patiently seeking solutions to the challenges coming our way.

As Lay Director of Walk 963, I learned that God is in control of these events. God puts together the team, the pilgrims and creates the walk according to their needs. This is God's work. We know how God uses these events, changing lives with the sharing of the love of Jesus Christ.

As a community which is over 6,000 strong, we will come together to seek solutions regarding the facility. The CCCRC is a group of individuals who are working to resolve the issues. Please hold them in prayer.

Knowing the power of prayer, I ask the community to pray for us to see clearly--in the spirit of high idealism, cooperation and charity!

This is a time for prayer. Read Jeremiah 29:11-13. Claim the promises there as we give our concerns to our Lord.

De Colores, Fay Crider, Community Lay Director
Coastal Bend Emmaus Community

FRIDAY NIGHT CORPUS CHRISTI

FEBRUARY 24th

7:30 pm

FIRST BAPTIST CHURCH
3115 OCEAN DRIVE

LEAD WORSHIPER

STEVE CORONADO, JR.
(Unplugged) on Piano
Solid Rock Worship Center

DEVOTIONAL SPEAKER

BILL CORNELIUS
Senior Pastor
Bay Area Fellowship

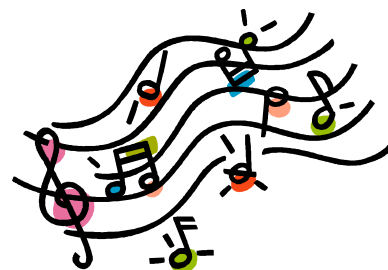

Vocal Union Concert

Saturday, March 4th 6:30 p.m. -- Flour Bluff High School Auditorium

Vocal Union, an a cappella gospel singing group, is based in Nashville, Tennessee, and has been touring the country for the past seven years. Vocal Union's style ranges from high-energy traditional, to tight-harmony jazz and soulful spirituals, to contemporary street corner a cappella. VU received a special invitation to **Carnegie Hall** last month in one of the first religious concerts ever performed there.

Tickets: Adults \$5, Children (3-12) \$3, Groups of 10 or more \$4 each. Contact Suzanne Fisher for more information at 361-779-6425 or vocalunion@aol.com or online at www.vocalunion.com.



Men's Journey To Damascus #41

February 16-19, 2006



"I have called you by name; you are mine." Isaiah 43:1

I am very blessed to serve as Lay Director on JTD #41. My Journey experiences have allowed me to better understand and fall in love with my Catholic Christian faith, and I embrace the mission of ecumenism that the Walk to Emmaus, Chrysalis and Journey to Damascus profess. Just as the circle of the Celtic cross can be said to be a symbol of eternity that emphasizes the endlessness of God's love as shown through Christ's sacrifice on the cross so does this community of believers encircle and strengthen our mission for the weekend. I greatly appreciate the love, prayers, guidance, and agape that you have so generously provided or will provide for the weekend. Our Bible verse reminds us that God has called each of us by name, and He has claimed us as His own. I pray each pilgrim experiences the feeling of everlasting hope that comes from the love of Jesus Christ. I am humbled by the gift of leading this weekend, and I invite our Walk, Chrysalis, Cursillo and Journey brothers and sisters to join us in celebrating God's love during our Candlelight celebration. I remain your humble servant, David Walsh, Lay Director

Pilgrims

Eric Albiar
 Bill Alford
 Louie Aguilar
 Leon Bazar
 Michael Bernard
 Matt Bitoni
 Danny Bocanegra
 Rene Bocanegra
 Clay Campbell
 Michael Cañas
 Dennis Chapa
 Thomas Chavez
 Brian Cornelius
 Brett DeGaish
 Roger Dooley
 Michael Douglass
 Luis Elizondo
 Armando Gomez
 Isaias Gomez
 Ramon Gonzales
 David Greer
 Michael Hernandez
 Mark Hook
 Stephen Jones
 Gary Martinez
 Mark Montez
 Ethan Moore
 David Morales
 Steven Moreno
 Rob Morrison
 Dewayne Naylor
 Benjamin Nye
 Stephen Perales
 Kendal Riley
 Daniel Rodriguez
 Sam Shores
 Stephen Tagliabue
 Ed Vandebout
 Patrick Villarreal



Prayer Chapel

Thursday, Feb. 16

8:30 pm Ecumenism Rev. Ralph Willis

Friday, Feb. 17

8:30 am Priorities Richard Crews

10:30 am Grace Rev. Billy Storms

1:10 pm Priesthood of All Believers Jim Conley

2:30 pm Faith Deacon Rey Rojas

6:50 pm Life in Piety Simon Purnell

Saturday, Feb. 18

8:20 am Growth Through Study Mark DeGaish

9:40 am Sacraments Father Bob Dunn

1:30 pm Christian Action Dan Doucet

3:30 pm Obstacles to Grace Rev. Steve Fieldcamp

6:40 pm Discipleship Reagan Johnson

8:00 pm Love and Unity Curtis Cantwell

Sunday, Feb. 19

9:15 am Changing Our World Thomas Nye

10:15 am Body of Christ Ricardo Carreon

11:15 am Perseverance/4th Day David Walsh

Lay Director: David Walsh

Spiritual Director: Fr. Bob Dunn

Assistant Lay Directors: Mark DeGaish, Thomas Nye, Simon Purnell

Clergy: Rev Steve Fieldcamp, Rev. Billy Storms, Rev. Ralph Willis

Board Representative: Charles Allen

Music Team: Owen Gallagher, Charles Allen, Ed Becka, Randy Cartwright, Julius Larimore, Steve Synovitz,

Table Leaders: David Gardiner, Frank Liberato, Allan Moravits, Marcus Muniz, Savario Mungo, Michael Perez, Santos Ronje

Assistant Table Leaders: Tyler Brownlee, Ed Cantu, Ricardo Carreon, Dan Doucet, Reagan Johnson, Jesse Burt Quintanilla, Oscar Ramos

CHAS: Floyd Brown, Todd Muenster, Doug Bradley, Kenneth Cloutier, Jim Conley, Stephen Connor, Richard Crews, John Doherty, Gilbert Fuentes, Paul George, Joe Hominick, Michael Kroeger, Al Landry, Jr., Ernie Naylor, Pat O'Boyle, Rick Oliveira, Ernie Peña, Eloy Perez, John Porche, Bert Quintanilla, Ric Ricard, Tom Sorrell, Arnold Villarreal



Men's Walk to Emmaus # 1281
February 23 - 26, 2006



EXODUS: 3:5 "...the place on which you are standing is Holy Ground"

To be sure we are having a "Holy Ground" experience, preparing ourselves for our commitment to the pilgrims of walk # 1281. God is really "fun", thanks for joining us, with your prayers and with your agape love.
De Colores! Bob Mitchell, Lay Director

PILGRIMS

Robert Andrade
Clifford Bost
Peter Cavazos
Philip Emanuel
Joe Frazer
Christopher Gates
Ed Hunt
Michael Knight
Christopher McBain
Jack Pace
William Seale
Scott Shell
Michael Van Winkle
Edward Vasquez
James Vinson Waukeene
Ralph Wedgeworth
Jerry Carr
Jeff Chapel
Michael Romans
Tommy Whitlock

Lay Director: Bob Mitchell
Spiritual Director: Billy Storms
ALD's: Bruce Hammende, Dicky Valdez, Fred Capps
Clergy: Debbie Lake, Chuck Miller, John Wright, Rene Devantier
Board Representative: Tom Ferrell
Music: Ed Becka, James Becka, Ben Liska, Jay Sasso, James Strom
Table Leaders: Eddie Guernsey, Fernando Carreno, David Grabbs, Chuck Hilton, Alan Lucke, Jerry Moren.
Asst. Table Leaders: Richard Brown, Bobby Alvarado, Mark Nicosia, David Shell, Brian Werkhoven, Mike Clark
Chas: Joe Werkhoven, Asst: Dwight Eisenhauer, Derwood Anderson, Don Boston, John Clements, Butch Collier, Mark Devos, Mitchell Diehl, Kenny Dubeau, Lester Dzuik, JP Hominick, Billy Lesly, Ray Lesly, Jerry Livingston, Matt Mathews, Roger Potts, Howard Shaver, Chuck Voltzmeyer.
Chapel coordinator: Tracey Simpson

PRAYER CHAPEL

FRIDAY		
8:50 am	Priority	Dicky Valdez,
10:50 am	Prevenient Grace	Debbie Lake
1:10 pm	Priesthood of all Believers	Mike Clark
2:35 pm	Justifying Grace	John Wright
6:25 pm	Life in Piety	Mark Clark
SATURDAY		
8:15 am	Growth thru Study	Bruce Hammende
9:45 am	Means of Grace	Billy Storms
2:50 pm	Christian Action	David Shell
4:00 pm	Obstacles to Grace	Chuck Miller
6:45 pm	Discipleship Bobby	Alvarado
SUNDAY		
8:20 am	Changing Our World	Richard Brown
9:10am	Sanctifying Grace	Rene Devantier
10:30 am	Body of Christ	Brian Werkhoven
12:30 pm	Perseverance	Bob Mitchell
1:15 pm	4th Day	Fred Capps

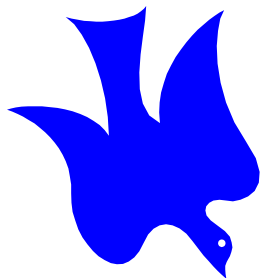

Future Events



Women's Walk to Emmaus # 1250
March 16 - 19, 2006
Valerie Caldwell, LD

Women's Journey to Damascus # 42
March 23 - 26, 2006
Mary Lee Cantwell, LD

Men's Journey to Damascus # 43
May 11 - 14, 2006
Curtis Cantwell, LD

Women's Walk to Emmaus # 1305
May 1 - 21, 2006
Carol Eckles, LD

If you have an article or information you would like to include in the Rainbow Bend newsletter, please submit it to the editor by the 20th of the month prior to the edition you want it included in.

All articles must be approved by the editor before inclusion. The items must be ecumenical, of interest to the community at large and not for personal profit.

Editor

Additional Information

Newsletter Data Base

Submit by the 20th of each month to:

Cindy McMahon
5906 McAlpin Drive
Corpus Christi, TX 78413
334-0443 (H), cindymcm7@grandecom.net

Contact:

Fay Crider
913 Coral Place
Corpus Christi, TX 78411
855-2081 (H)

Send corrections & changes to:

Lana K. Norris
512 E. Broadway
Portland, TX 78374
emmaus812@charter.net

2005/2005 EMMAUS BOARD6

Lay Director	Fay Crider
Asst. Lay Dir.	Gary Hudson
Spiritual Director	Rev. Lynn Barton

Website:

www.coastalbendemmasus.org

2005/2006 DAMASCUS BOARD

President	Waynette Jarrell
Vice President	David Walsh
Spiritual Directors	Monsignor Shirley Father Tom Goodwin Rev. Ralph Willis

Website:

www.journeytodamascus.org

2005 CHRYSALIS BOARD

Lay Director	David Smith
Asst. Lay Dir.	Tracey Simpson
Spiritual Director	Rev. Gwen Beca

Website:

www.coastalbendchrysalis.com

Coastal Bend Emmaus Community
5906 McAlpin Dr.
Corpus Christi, TX 78413

Return Service Requested

Non-Profit Organization
U.S. Postage
PAID
Corpus Christi, TX
Permit No. 39