



RAINBOW BEND

Vol. 3, Issue 10

Coastal Bend Emmaus, Chrysalis, Damascus Communities

October 2003

Men's Walk to Emmaus # 1110

October 30– November 2, 2003

" Finally, my brethren, be strong in the Lord and the power of His might. Put on the whole armor of God that you may be able to stand against the wiles of the devil." (Ephesians 6:10-11)

The team of "Walk #1110" by His grace and through your prayers have "Put on the whole armor of God." We are ready to follow, as the Holy Spirit leads the team and pilgrims through this Emmaus experience. Thanks for all your continued prayers and support. Bobby Brooks LD

PILGRIMS

Chris Allen
Juan Balboa
Jack Bohls
Richard Bolden Jr.
Robert Brown
James Clark
Mike Clark
James Comstock
Roy Corkhill
William Coxe Jr.

James Dodson
Jay Endicott
Bryan Fiscus
Andrew Wilking
John Gay
Edward Goldberg
Mark Hollowell
Gary Haxton
Richard Hayley
Frank Hornsby III
James Jones

Larry Kellogg
Gary Lang
Joey Lewallen Jr.
Joe Lewallen Sr.
Harley Mathews
Stephen Miller
Thomas Mooney
Kenneth Moseley
Joe Navejar
Mark Patterson
Jerry Seams

Robert Shank
Richard Sievers
Art Smith
Michael Soto
Richard Tate
David Underkoffler
Rick Wiginton
Chris Williams
Jamie Williams
Quinton Williams

TEAM

Lay Director: Bobby Brooks

Spiritual Director: Steve Clinton

Asst. LD's: Vance Hoskinson, Joe Christina, Richard Woolsey

Clergy: Janne Clinton, Rene Devantier, John Elford, Billy Joe Hammond

Board Rep: Jerry Seams

Music: Mark Ray, Norm Thomas, Shelby Jordan

Table Leaders: Clarence McGill, John Lawson, Kennard Hibbetts, Dwight Eisenhower, Charles Orr, Jerry Lowden, Kemo Thompson

Asst. Table Leaders: Lester Dzuik, Leonard Deonarine, Butch Collier, Cliff Atnip, Carl Greenwood, Matt Hammer, Willard Edwards

Cha's: Charles Allen, Don Gerloff, David Grabbs, Walter E. Veselka, Tarlton Brooks, Penn Thomas, Pierre Michaud, Kenny Dubeau, Cliff Langton, Joe Werkhoven, Butch Pool, Gary Yost, David Frank Brent Chesney, Willie Nickleson, Brian Werkhoven, Mike Linnane



Schedule

Saturday
November 1st
**Communion
& Candlelight**
8:00 pm

Sunday
November 2nd
Closing
3:00 pm

Friday, Oct 31, 2003

8:50 Priorities
10:15 Preventive Grace
1:15 Priesthood of all Believers
2:35 Justifying Grace
6:25 Life in Piety

Matt Hammer
Rev. John Elford
Butch Collier
Rev. Janne Clinton
Lenny Deonarine

Prayer Chapel Schedule

Saturday, Nov 1, 2003

8:10 Growth Through Study
9:50 Means of Grace
3:00 Christian Action
4:10 Obstacles to Grace
6:45 Discipleship

Cliff Atnip
Rev. Steve Clinton
Richard Woolsey
Rev. Billy Joe Hammond
Lester Dzuik

Sunday, Nov 2, 2003

8:25 Changing Our World
9:15 Sanctifying Grace
10:45 Body of Christ
11:35 Perseverance
1:15 Fourth Day

Carl Greenwood
Rev. Rene Devantier
Joe Christina
Bobby Brooks
Vance Hoskinson

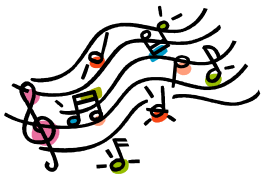

Calling all Emmaus, Chrysalis, Journey Musicians

We're working to update the musician database we currently keep. Whether you have served on a team or not, if you would like to be included in the database please send the following information to: jbailey1@grandecom.net Include your Name, Address, Home Phone, Work Phone, Cell Phone and E-mail address. Let us know whether you went thru Emmaus, Chrysalis or Journey to Damascus on your pilgrim walk. In what musical areas has the Lord gifted you - singing (i.e. soprano, bass, etc), which (if any) instruments do you play. What Church do you attend. Also let us know the number of Emmaus, Chrysalis, Journey music teams you have been on, if applicable. What music experiences have you had, if any, outside of Emmaus, Chrysalis, Journey. What other music groups or individual music activities do you or have you participated in? Help us to make a "Joyful noise to the Lord".
In Christ, Janice Bailey



Community Agape Letters are going to these communities. Please keep them in your prayers.



Oct 23-26

Tidewater Emmaus
 Bay Area Emmaus
 New Horizon Emmaus
 Springfield Area Emmaus
 Alaska Emmaus
 Delmarva Emmaus
 Brazos Valley Emmaus
 Tampa Bay Tres Dias
 North Florida Tres Dias
 Brethren Way of Christ
 Arizona Emmaus
 Central Illinois Emmaus
 NW New Mexico Emmaus

Men's Walk #63
 Men's Walk #17
 Women
 Women's Walk # 39
 Walk #27
 Men's Walk #38
 Men's Walk #54
 Women's Weekend #12
 Women's Weekend #29
 Men's Weekend #25
 Women's Walk #140
 Women's Walk #169
 Men's Walk #20

Southeastern Virginia
 Houston, Texas
 Amherst, Texas
 Springfield, Ohio
 Willow to Homer, Alaska
 Del, Maryland, Penn. & NJ
 College Station, Texas
 Tampa, Florida
 Tallahassee, Florida
 North Manchester, Indiana
 Glendale, Arizona
 Bondville, Illinois
 Los Alamos, New Mexico

Oct 30-Nov 2

KAIROS of Colorado
 San Diego Emmaus
 Swiss Emmaus
 New Life Emmaus
 High Plains Emmaus
 Newcastle/ Cntrl Coast Emmaus
 Brethren Way of Christ

Men #6
 Men #E-75
 Men #6
 Men's Walk # 1109
 Women's Walk # 5
 Men's Walk # 47
 Men's Weekend #25

Sterling North CF
 San Diego, California
 Switzerland
 San Antonio, Texas
 Clovis, New Mexico
 Aberglasslyn, Australia
 N. Manchester, Indiana
 Florida

November

Gold Coast Area Kairos
 Arizona Emmaus

Okeechobee Correctional
 Women's Walk #141

Glendale, Arizona
 Southeastern Virginia

Nov 6-9

Tidewater Emmaus
 Three Rivers Emmaus
 San Diego Emmaus
 Texoma Emmaus
 Llano Estacado Emmaus
 Ottawa Cursillo Movement
 Rainbow Emmaus
 Brethren Way of Christ
 Greater Austin Emmaus

Women's Walk #64
 Men's Walk #47
 Women #E-76
 Women's Walk # 41
 Women's Walk # 79
 Men's Cursillo
 Men's Walk #260
 Youth Faith Quest #16
 Women's Walk #1112

Western Pennsylvania
 San Diego, California
 Texas/Oklahoma
 Lubbock, Texas
 Ottawa Ontario Canada
 El Paso, Texas
 N. Manchester, Indiana
 Austin, Texas



God is so good! College-age Women's Journey #11 was blessed with 16 beautiful butterflies and the best team ever. Our sincere thanks go to all in the community who supported us with awesome agape, their presence at Candlelight and Closing, and most especially their prayers. Powerful prayers upheld us from team selection all the way through the weekend and we are grateful and very blessed. In His Grip,
Kathy Borhauer & Valerie Borhauer

**Chrysalis
Corner**

Applications and more information can be found on the Chrysalis WEB site
www.coastalbendchrysalis.org



Emmaus Community Spiritual Director

One of the most enjoyable and empowering moments of my life happens when a stranger asks directions to a place I know well. I can't say enough, it seems. There's just something ever so affirming about being an "authority" on something!

I wish I had that same "rush" of joy and power in other areas where I'm supposed to be an "expert". But, there is one experience I can count on: being a part of a team for a Walk, Journey or Chrysalis. Without fail, there are moments throughout the weekend where I experience such joy and power. And, it's never the result of my being an "expert". It's always the benefit of watching God at work, of being directed by the best Author and Authority of life itself.

Do yourself a favor. Whether at church or in our communities of Damascus and Emmaus, find a place to serve, share or stand. Jesus' promise that it's "more blessed to give than to receive" can be easily validated. Give of yourself to a Walk or Journey experience. Sponsor someone to such a "once-in-a-lifetime event". As you empty yourself into such an event, stand back and watch how full you'll be. You can never out give God.

Whether at candlelight or "true story" time at lunch, that's the gift of grace that's worth sharing. It always "knocks my socks off". What joy and power happens when God gives like that.

Rev. Billy Storms



UPCOMING

Women's Journey to Damascus # 23
Dec 4 - 7, 2003
Agnes Flores, LD

Community Christmas Gathering
To Be Announced

PLEASE NOTE...

The October scheduled
Women's
Journey to Damascus #23
has been changed to
December 4 - 7, 2003.

Please make the change on
your calendar so you will not
miss the candlelight
service in December.

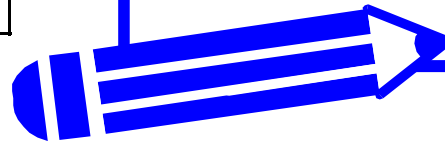

Newsletter Deadlines

Additional Information

Change of Address

Submit by the 25th of each month to:
Cindy McMahon
5906 McAlpin Drive
Corpus Christi, TX 78413
852-0800 (H), cindymcm7@grandecom.net

Contact:
Galen Hoffstadt
633 Brock Dr.
Corpus Christi, TX 78412
992-5432 (H)

Send corrections & changes to:
Jim Kidwell
P.O. Box 260060
Corpus Christi, TX 78426
JimdorisJ@aol.com

2003/2004 EMMAUS BOARD

Lay Director Galen Hoffstadt
Asst. Lay Dir. Jerry Kramer
Spiritual Director Rev. Billy Storms

Website:

www.coastalbendemmas.org

2003/2004 DAMASCUS BOARD

President Tommy Northcut
Vice President Susan Patterson
Co-Spiritual Monsignor Shirley
Directors Rev. Ralph Willis

Website:

www.journeytodamascus.org

2003/2004 CHRYSALIS BOARD

Lay Director Gary Hudson
Asst. Lay Dir. Shonnie Conley
Spiritual Director Rev. Ralph Willis
Registrar Jim Conley

Website:

www.coastalbendchrysalis.org

South Bluff United Methodist Church
Coastal Bend Emmaus Community
1329 Seventh Street
Corpus Christi, TX 78404

Address Service Requested

Non-Profit Organization
U.S. Postage
PAID
Corpus Christi, TX
Permit No. 142